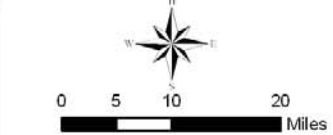
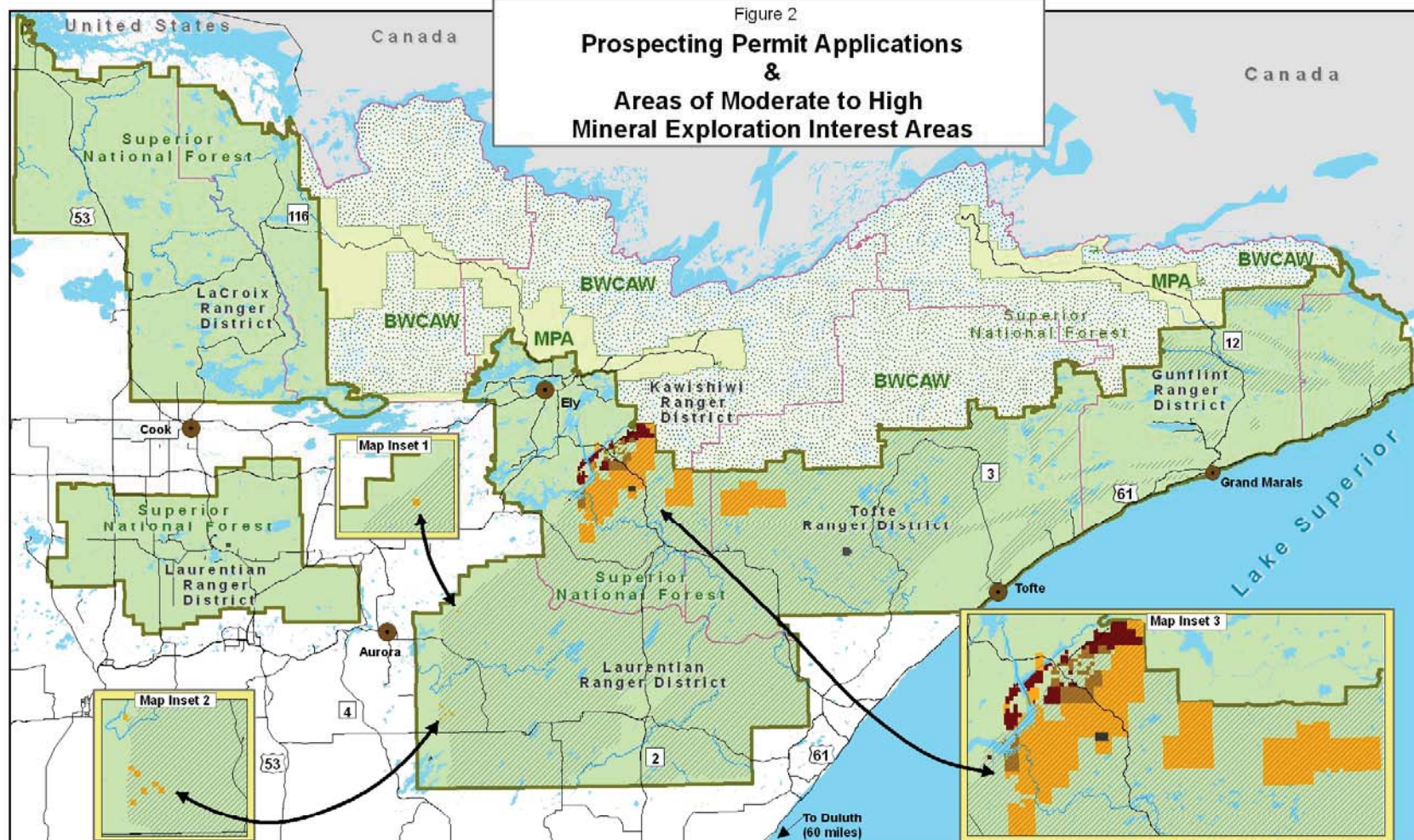

Figure 2  
**Prospecting Permit Applications  
 &  
 Areas of Moderate to High  
 Mineral Exploration Interest Areas**



The USDA Forest Service uses the most current and complete data available. GIS data and product accuracy may vary. GIS products for purposes other than those for which they were intended may yield inaccurate or misleading results. The Forest Service reserves the right to correct, update, modify or replace GIS products without notification.

**Federal Hardrock Mineral Prospecting Permits EIS**

- Superior National Forest 
-  Project Area Boundary
  -  Superior National Forest District Boundary
  -  Active Mineral Material Contract Areas
  -  Boundary Waters Canoe Area Wilderness (BWCAW)
  -  Existing Leases
  -  Mining Protection Areas (MPA)
  -  Existing Prospecting Permits
  -  Superior National Forest
  -  Prospecting Permit Applications
  -  Major Roads
  -  Towns With Ranger District Offices